

# 2022 Annual Report

Security - Community - Dignity

[nexusrecovery.org](https://nexusrecovery.org)



# Table of Contents

## **BOARD OF DIRECTORS** 3

Officers  
Members At-Large  
CEO

## **FINANCIAL SUMMARY** 4

Total Expenses  
Expenses Breakdown  
Total Revenue

## **OUR CLIENTS** 5

Client Demographics  
Recovery on Campus

## **RECOVERY ON CAMPUS** 6

Adult Women  
Pregnant & Parenting Women with Children  
Child Development Center  
Nexus Generations

## **HEALTH SERVICES** 8

Detox Program  
Medication Assisted Treatment  
Psychiatric Services  
BASIS-24 Survey Outcomes

## **IN THE COMMUNITY** 10

Outpatient Program  
Recovery Support Services

## **PHILANTHROPIC PARTNERS** 11

The Auxiliary of Nexus  
Young Supporters Council  
Volunteers

## **THANK YOU TO OUR DONORS** 12

Thank You to Our In-Kind Donors



# Board of Directors

## OFFICERS

### President

Sharon King

### Immediate Past President

Karen Rogers

### Vice President

Kristy Faus

### Treasurer

Billy Murray

### Secretary

Rani Garcia



## MEMBERS AT-LARGE

Kathryn Brand

Mary Anne Gallagher

Lauren Gillette  
*Auxiliary President*

W. Bart Hamlin II

Valerie Howell, LCDC-I

Nickoria Johnson

Ray Khirallah

Joseph Loretto

Bill Oberthier

Tyler Riddell

Rachel C. Ybarra



## CEO

Heather E. Ormand



# 100%

*of board members gave to and/or solicited donations for Nexus Recovery Center*

# Financial Summary

Statement of operations for period September 1, 2021 to August 31, 2022.

## Program Services

● \$10,554,845

## General & Administrative

● \$1,089,251

## Fundraising

● \$520,360

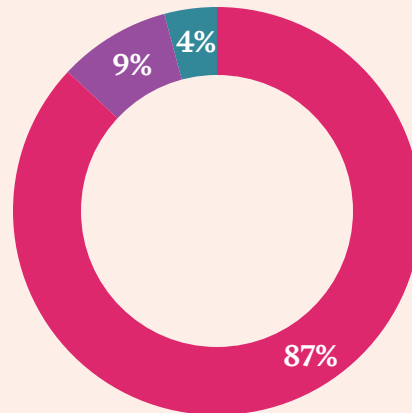

## TOTAL EXPENSES

\$12,164,456

## Staff

● \$8,112,531

## Facility

● \$2,122,390

## Basic Needs

● \$1,929,535

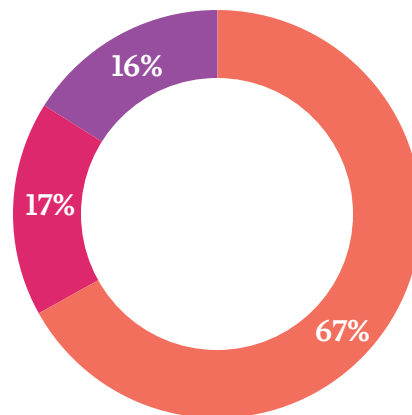

## EXPENSES BREAKDOWN

\$12,164,456

## Treatment Revenue

● \$7,981,143

## Private Donations & Grants

● \$6,907,319

## Other Revenue

● \$725,050

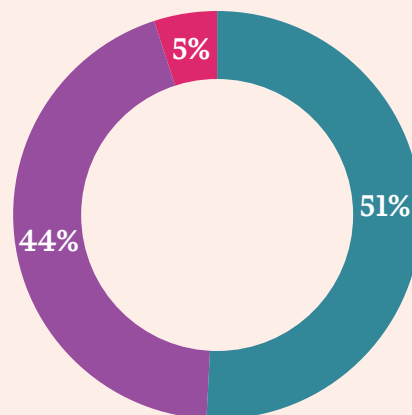

## TOTAL REVENUE

\$15,613,512

# Our Clients

**Nexus Recovery Center** provides a gender-specific, trauma-informed continuum of care that not only addresses a woman's substance use disorder, but also the factors causing it and its consequences.

In fiscal year 2022, Nexus served **1,814** adult clients and **184** of their accompanying children.

Of the women we served:

- 98% were low-income
- 38% identified as persons of color
- 23% were homeless at the time of admission
- 83% had some involvement in the justice system



## CLIENT DEMOGRAPHICS

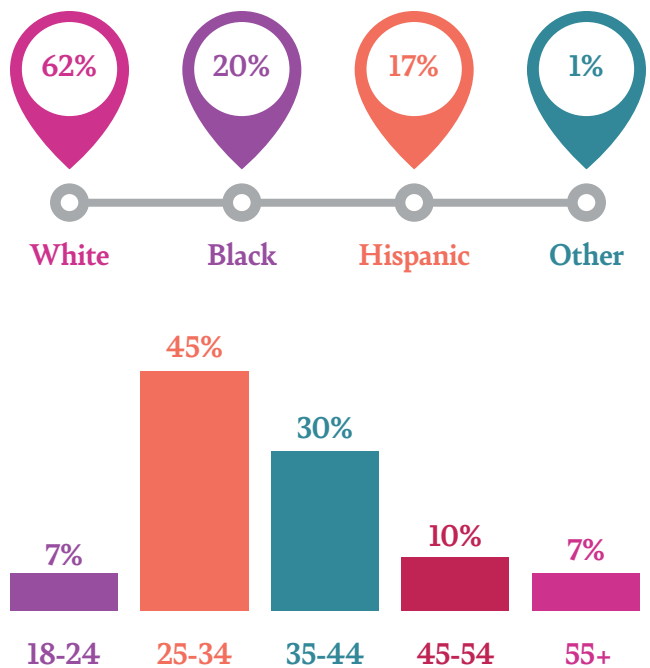

# Recovery on Campus

## ADULT WOMEN

The **Adult Women** (AW) program serves women ages 18 and older. Clients' calendars are filled with one-on-one counseling and group treatment. Our AW Clients also engage in activities that aim for the heart of their disorder. The goal is to treat their issues, as they continue to weave life skills and foster a like-minded community of people in recovery.

"I am grateful that Nexus is able to be there for women that may not be able to get treatment anywhere else. For me, it was one of the very few options. I'm glad that it was able to be there for me whenever I needed it and it got me to where I am today."

—Laura D.



1,171  
adult women  
clients served



20  
days as average  
length of stay

## PREGNANT AND PARENTING WOMEN WITH CHILDREN

The **Pregnant and Parenting Women with Children** (PPWC) program serves adult women in all stages of pregnancy, as well as mothers with up to three children aged 0-12. Each client receives a comprehensive treatment plan that includes a full roster of parenting education classes, postpartum planning and skills classes, as well as parent-child counseling sessions.



27

*Nexus-born babies*



145

*Pregnant clients served*

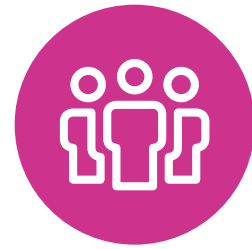

184

*Children served*

## CHILD DEVELOPMENT CENTER

Nexus' **Child Development Center** (CDC) is a licensed childcare center serving infants through school-aged children so that clients and alumni can focus on their recovery journey. The CDC offers speech therapy, occupational therapy, and physical therapy for children in our residential programs, and accepts childcare assistance through Childcare Group.

## NEXUS GENERATIONS

**Nexus Generations** provides comprehensive services to pregnant and parenting women. Through this program, each client participates in several hours of parenting education per week and attends support groups to help on her recovery journey and prepare for motherhood. Counselors and advocates work with each expectant mother to ensure that navigation through complex family systems is more seamless.



# Health Services

## DETOX PROGRAM

Clients entering residential treatment may experience life-threatening symptoms as they go through withdrawal, so our **Detox Program** provides constant monitoring, medication, and care from nurses and work daily with detox-specific counselors.

Our experienced detox counselors use motivational interviewing to help clients develop a comprehensive recovery program that includes relapse prevention plans and overdose prevention plans to ensure long-term recovery

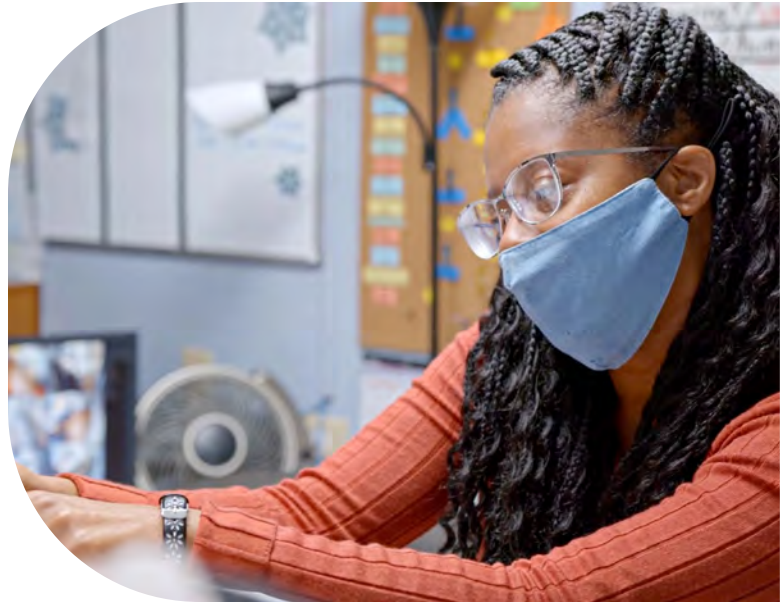

## MEDICATION ASSISTED TREATMENT

Opioid (Heroin, Fentanyl) use disorder is a chronic disease that can permanently alter the brain. Nexus' **Medication Assisted Treatment** program provides medications in combination with counseling and behavioral therapies for the treatment of some opioid use disorders.

Pregnant women enrolled in this program, even those in the late stages of pregnancy, have dramatically improved birth outcomes, allowing Nexus born infants a different chance at life than they would have experienced otherwise.



594

*clients received  
detox services.*



161

*clients received harm-  
reduction opioid treatment*





## PSYCHIATRIC SERVICES

Nexus' approach involves meeting a woman where she is in her recovery journey and addressing all barriers to recovery. For some clients, **Co-Occurring Psychiatric and Substance Use Disorders** (COPSD) must be addressed together as part of their treatment.

Our medical providers offer psychiatric evaluations and medication management to our clients. In addition, our master's level counselors are equipped to address the complex needs of each client, and use evidence-based treatment approaches to treat co-occurring mental health disorders and the complex trauma that may underlie substance use disorder.

## BASIS-24 SURVEY OUTCOMES

One of our clinical assessment tools is the 24-item Behavior and Symptom Identification Scale, **BASIS-24**, a leading behavioral health assessment tool designed to assess the outcome of mental health or substance use disorder treatment from the client's perspective.

Overall, Nexus clients showed a **54%** overall improvement on the BASIS-24 survey, signifying a clinically meaningful improvement in six major areas of difficulty and/ or distress, including: depression/ functioning, relationships, self-harm, emotional lability, psychosis, and substance abuse.



582

*clients received  
psychiatric services*



54%

*of clients showed  
overall improvement*

### **Depression/Functioning:**

61% improvement

### **Relationships:**

42% improvement

### **Self Harm:**

83% improvement

### **Emotional Lability:**

44% improvement

### **Psychosis:**

58% improvement

### **Substance Abuse:**

53% improvement

### **Overall (all categories):**

54% improvement

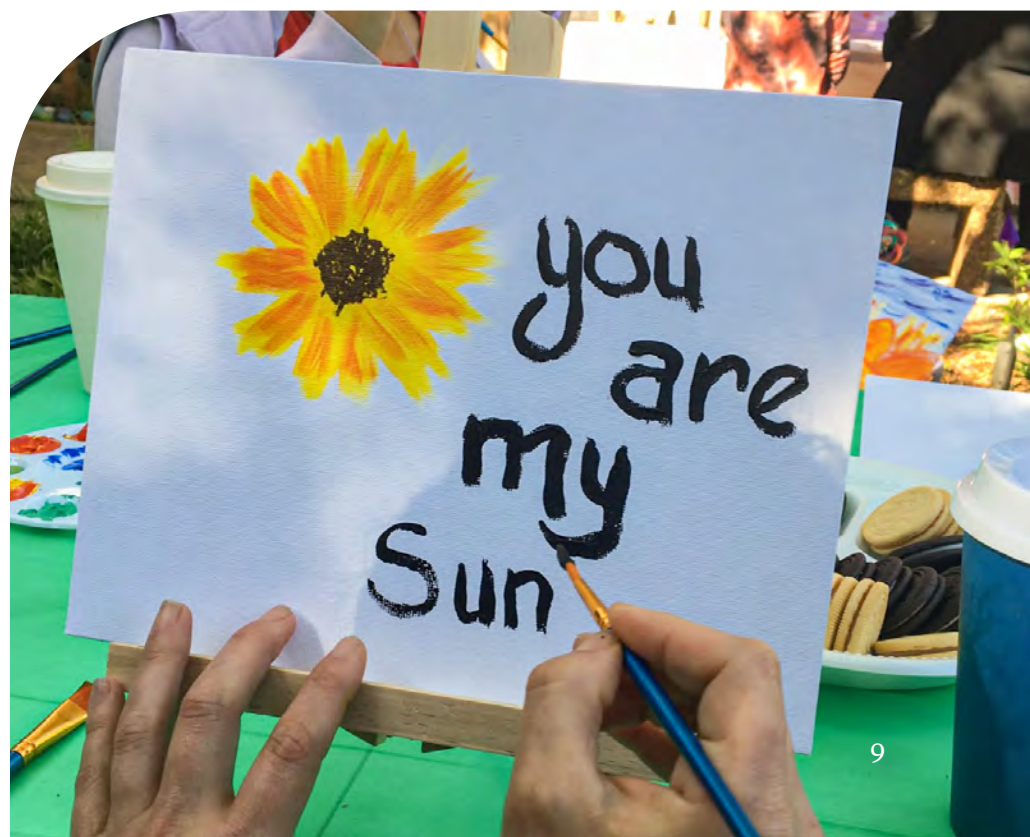

# In The Community

## OUTPATIENT PROGRAM

Nexus' **Outpatient Program** serves as a primary treatment for women or as a step-down from residential treatment. Out outpatient staff provide individualized plans and support networks for women managing daily living and recovery. By engaging in ongoing group and individual counseling, clients develop coping skills that make for sustainable, long-term recovery.



419

*outpatient  
clients served*



59%

*of clients reported a life-  
changing impact 60 days  
after leaving treatment.*



90%

*of alumni reported  
their family was  
positively impacted*



## RECOVERY SUPPORT SERVICES

**Recovery Support Services** offers experience, strength, and hope to women in recovery. Our certified Peer Specialists provide creative solutions, practical guidance, and education as well as employment and housing assistance.

Using personal lived experience to connect with clients, Peer Specialists extend the reach of treatment beyond the clinical setting into the everyday environment of those seeking a successful, sustained recovery process.

# Philanthropic Partners

## THE AUXILIARY OF NEXUS

The **Auxiliary of Nexus** helps support and promote the interests of Nexus Recovery Center by putting in countless volunteer hours each year, planning and implementing special events to raise money for Nexus. This mission is accomplished by the following methods.

- Building a strong and active membership
- Stimulating public awareness
- Financially supporting Nexus services

## YOUNG SUPPORTERS COUNCIL

The **Young Supporters Council** (YSC) is a unique circle for individuals 40 and under, who are passionate about recovery and seeking social networks to support our community.



## VOLUNTEERS

Nexus relies on the unwavering dedication and commitment of its **volunteers**, who take time out of their busy schedules to improve our campus, lead support groups, or help run fundraising events. Last year, we had **83** new volunteers, including groups from McCarthy, Pepsi/Frito-Lay, and SMU.



83

*new volunteers in 2022*

# Thank You To Our Donors

Nexus is so thankful for our donors who help improve the lives of thousands of women and children each year. Through their generosity, Nexus raised **\$6,907,319** during our 2022 fiscal year.

Becky Abbott  
John M. Abrams  
Julie Ackerley  
Rosalee Ackerman  
Sharon Adams  
Alejandra Aguilar  
Albertsons Safeway  
Lauren Alder  
Ann Alford  
E. Alford  
Caris Allen  
William H. Allen  
Corey Amann  
Amazon Smile  
America's Charities  
John Andrews  
Steven L. Andrews  
Andrews & Barth, PC  
Anonymous  
Fonda Arbetter  
Judy Arras  
Sandra Arreazola  
AT&T  
AT&T Employee  
Giving Campaign  
Ryan Autery  
Aycy Charitable  
Foundation  
Lauren Bagwell  
Robin B. Bagwell  
Ida Jane Bailey  
Bank of America, Inc.  
Bank of Texas  
Stephanie Barksdale  
The Baron and Blue  
Foundation  
Beverly Barry  
Amy Baugh  
Janine Bayer  
Theodore and Beulah  
Beasley Foundation

Ben E. Keith Foundation  
Christina Benedetti  
Benevity Community  
Impact Fund  
Robin Z. Bennett  
Vera A. Bever  
Dani-Bree Bialek  
Big Mango Trading Co. Inc.  
Blake Biggers  
Lindsay Billingsley  
Jim Biltz  
Lauren Bingham  
BiniChic LLC  
Katherine Blair  
Davuth Bledsoe  
Blue Cross Blue  
Shield of Texas  
Nicole Blythe  
Julie Ann Boland  
Nicole Bolton  
Jonathan Bond  
Deb Bourk  
Valerie Bracchi  
Amanda Bradford  
Millie Bradley  
The Bradley Family Fund  
Quida Bradshaw  
Daniel Braswell  
Barbara Braxton  
James Breeden  
Barbara Brice  
Douglas Briggs  
Carla J. Brooks  
Brian Brown  
Carol Brownelliott  
Regina Bruce  
Robin L. Bruce  
Brian Buffington  
Lucinda Buford  
Laura Burford  
Shannon Burke

Janet CaBurb  
Rob Cadman  
Christopher Caldwell  
Colbie B. Campbell  
Kenneth D. Cantrell  
Capital for Kids  
Bradley Carlson  
Susan Carringer  
The Carringer Family  
Charitable Fund  
Cynthia Carrington  
Amy Carter  
Suzanne A. Caruso  
Deborah A. Casares  
Angela Casey-Willingham  
Kira Casimir  
The Catholic Foundation  
Celanese Foundation  
Central Christian  
Church of Dallas  
Elizabeth Chambers  
Phillip Chambers  
Charities Aid Foundation  
America  
Daria Charland  
Caroline Chastant  
Leslie Chatterton  
Susan P. Chizeck  
Julia A. Clardy  
Arielle Click  
Kimberly Clonts  
Jill Collins  
Louise Collins  
Michelle Collins  
Sandra Collum  
Angela Colten  
Helen Comer  
Comerica Charitable  
Foundation  
Communities Foundation  
of Texas

Community Foundation  
of Northern Nevada  
Virginia Condray  
James Connelly  
Janie S. Conner  
Robert L. Connor  
Consilio  
Glenn Coward  
Mary Anne Cowdrey  
Cindy Cronemeyer  
Rebecca Crowell  
Michelle Crum  
Nancy Crume  
Ray E. Culver  
Leanna V. Cupp  
William A. Custard  
Stuart Cutshall  
Emily Daigle  
The Dallas Foundation  
Dallas Stars Foundation  
Carletta Daniels  
Jane Davis  
Lynn M. Davis  
Peggy Dear  
Michael B. Decker  
Amanda E. DeGraff  
Sheryll DeGreve  
Delta Sigma Theta  
Sorority, Inc.  
Dori S. DeMay  
Melissa Descourovez  
Herman DeVaughn  
Runa Dey  
Natalie K. Dignam  
Laura Dobson  
Arturo Dominguez  
Doswell Foundation  
Buke Dube  
Judith A. Dunn  
Mary Dunne  
Mary Early

East Texas Smoker Company	Candace Gillespie	Mary Henderson	Cottrell King
Shelly Egbert	Jason Gillette	Clint Hennen	Darline W. King
Frances Eikenberg	Lauren Gillette	Janet Heutel	Pam King
Shelly Emmanuel	Robin R. Glackin	Highland Park United Methodist Church	Sharon King
Jeanie Essl	J. Robert Glore	Tyler Hirbour	Thomas A. Klaasen
Eugene Straus Charitable Trust	Nancy Goldberg	Susan Hobbs	Chris Kleinert
Exxon Mobil Corporation	Sonia Gonzalez	Sally Hoglund	Leslie Kramer
Facebook Payments, Inc.	Margaret Goodnight	The Hogleund Foundation	Jeneec N. Kreider
Renee Q. Farren	Google	Cristi Holland	Kroger
Kristy Faus	Tracy Greco	Holmes Murphy & Associates LLC	Patricia M. Kroviak
Linda Fawaz	Tesla Green	Lyndsay Hopper	Darline Kung
Cindy Feld	Nancy J. Greenbach	Becky Horne	L.E. Slaughter
Beverly H. Fetterman	Patricia Greer	Valerie Howell	Marilyn A. Larson
Fidelity Brokerage Services	Shirley Greer	Elizabeth Hughes	Steve LaSala
Fidelity Charitable	Yolanda Griffin	D.H. Hunt	Charles R. Lee
Catherine Finn	Cathleen Griffith	Hunt Consolidated, Inc.	Tami Lemons
First Presbyterian Church of Dallas	Susan Griffiths	Beth Hunter	Brooke Lepisto
Ky Fiser	Steve K. Grimsley	Richard B. Hunter	Diane Lesselyong
Allison Fish	Gulfstream Aerospace Corporation	David Iliff	Jean Lewis
Susan S. Fisk	Charles L. Gummer	Julianna Infanzon	Karen L. Lichtenberger
Mary Lou Fleming	Mona Gupta	Seehum Isa	Carla N. Lindley
Charlotte Fletcher	Veronica Hackett	Linda Ivy	Lockton Dunning Benefits
Celeste D. Flippen	Rosemary Haggard Vaughan Family Foundation	J. M. Haggard, Jr. Family Foundation	Blake Loeser
Susan N. Flynn	Will Haggard	JJ Jadali	Anthony Logsdon
FNH Construction	Patrick and Beatrice Haggerty Foundation	Harriet Jeffers	Lisbeth M. Lokey
Ashlee Foltz	Marilyn Halla	Laura Jeffers	Joseph Loretto
Allyson Ford	Howard Hallam	JHS Family Foundation	Janet H. Lumpkin
Founders Garden Club of Dallas	Kristina Hallam	Sharon Jock	Karen Lurcott Cheetham
Inia Franklin	Gayle Halperin	Nickoria Johnson	Kathryn Lust
Alyssa Franta	James & Gayle Halperin Foundation	Omekala Johnson	Karen Luter
Gene Frederick	Sondra Hamilton	Ellen Johnston	Lili Luth
Frontstream	Bart Hamlin	Lynn Joliet	Whitney Lynn
Mary Anne Gallagher	William Hamlin	Ann W. Jones	Dianne Maddox
Evan Galt	Gina Hancock	Christin Jones	Jan L. Madigan
Jeffery Galt	Anne Haskel	Jessica Jones	Caryl Madison
Linda Gann	Patricia Anne Hauser	Katherine Jones	Naomi Makita
Rani Garcia	Andrenett Hayes	Lauren Jones	Morgan Manser
Melanie Garner	Health Resources and Services	Cedric Jordan	Michelle March
Barbara Gary	Administration (HRSA)	Angeline Juenemann	March Family Foundation
GE Aviation	Louise Hedrick	Junior League of Dallas	Marty Marks
Steven H. Gendler	Richard W. Heiniger	Kastl Law, P.C.	Susanne M. Marley
George A. and Nancy P. Shutt Foundation	Helen's Project	Marilyn Keller	Katie Marshall
Jaime Gibbs	Kathy Helm	Michael Keller	Mary G. and Thomas A. Klaasen Trust
		Patricia S. Kennedy	Kelsey A. Mastin
		Ray Khirallah	Jane McBride
			McCarthy Building Companies, Inc.

Barry McCollom  
Rosemary McCoy  
Caroline McElrog  
Lauren B. McGregor  
Mark McKinley  
Cassandra Mckinney  
Heather McKinney  
Valor McKinney  
Colleen Mefford  
Carmen Menza  
Mercer Advisors  
Melodie Meredith  
Merrymac McKinley  
Foundation  
Mes Amies  
Lisa Meyer  
Allen Miller  
Rachel Miller  
Thomas S. Miller  
James E. Mitchell  
Monsignor Henry V. Petter  
Endowment Fund  
Ellen R. Moore  
James A. Moore  
Nancy R. Moore  
Ronna Moore  
Amber Morgan  
Don Morron  
Harry S. Moss Foundation  
Christi Munger  
Cameron Munro  
Mandy Murphy  
Gerry Murray  
Jessica Murray  
William Murray  
National Philanthropic  
Trust  
Kelly Naumann  
Dallas Texas Chapter  
of NAWIC  
Lakshmi Nayar  
JoDee Neil  
Neiman Marcus Group  
Assoc. Giving Prgm  
Karl Nelson  
Barbara Nesbitt  
Dawn Neufeld  
New Amies

Neena Newberry  
Michael Noonan  
North Texas Food Bank  
NorthPark Presbyterian  
Church  
Cindy Oakley  
Doris Olson  
Heather Ormand  
Jackson Ormand  
Katherine Orsak  
Jan Osborn  
Karen M. Otto  
Katie B. Overman  
Melissa Overstreet  
Desaloms  
Palmer's Hot Chicken  
Gus Papageorge  
Cameron M. Parker  
Bruno Pasquinelli  
C. Kaye Patton  
Lyndsay Patty  
Stephen B. Penrose  
Alicia Peoples  
PepsiCo  
PepsiCo Employee  
Engagement Fund  
H. R. Perot  
Christina Peters  
Katherine Phillips  
Nhu Phong  
John Pickett  
Kathleen Pinkley  
Charlene Pollan  
Richard C. Porter  
Tezlyn Postea  
JoAnn Preston  
Kathy Price  
Kassidy Pruettfarmer  
Linda K. Quick  
Eileen R. Quinn  
Monica Rachel  
Brett Ragan  
Kyle Ramirez  
Jerrie Rankin  
Sarah Rathjen  
Doak Raulston  
Drewr Raulston  
Marty Ray

Raymond James Charitable  
Endowment Fund  
RBC Wealth Management  
RDS Door & Windows  
Recovery Resource Council  
Recovery Roofing  
Solutions, LLC  
Doug Reed  
R. Brooks Reed  
Belinda Reeder  
Dotti Reeder  
Barbara Renfro  
Carol Resnick  
Lee Reyes  
Stacey Reynolds  
Connie Rhoades  
RHSB Insurance  
Christy Riddle  
Holli Riddle  
Troy Riedel  
David Rieger  
George P. Roach  
Dana L. Roark  
Kristy Robinson  
Roco Agape Charitable  
Foundation  
Karen Rogers  
Rosemary Hively  
Briggs Fund of The  
Dallas Foundation  
The Rosewood Foundation  
Sandra K. Rouse  
Justine Rowan  
Rebecca Royall  
Vicki Russell  
Noelia V. Saenz  
Laura G. Sahliyah  
Reem Samra  
S Sanders  
Steven Saxon  
Chad Schermerhorn  
Phyllis Schieber  
Judith Schneider  
Kathy Schneider  
Schwab Charitable Fund  
Shari H. Scott  
Lucy Scrivener  
Susan Scullin

Sandra Secor  
Jo Karen Selman  
Jeanne G. Selzer  
Susan K. Shannon  
Leigh Anne Sherer  
Linda C. Shirley  
Katherine M. Shook  
Susan G. Simon  
Simon Greenstone  
Panatier  
Harold Simpson  
Audrey Singer  
Chari S. Singleton  
John Slates  
Kelly Slaven  
Misty Smathers  
Elizabeth Smith  
Jeff Smith  
Laurel Smith  
Lloyd C. Smith  
Janina Solomon  
Sparks Osteopathic  
Foundation  
Linda S. Spina  
Spotify  
Colin Spreier  
Peggy Spurgeon  
The Stallings Foundation  
Tricia Stammberger  
Carole Steele  
Trudy Steen  
Beau Stephenson  
Karen M. Stephenson  
SThree  
Bailey Stovall  
Doris Sullivan  
Rebecca Sullivan  
Sundt Foundation  
Janet Suther  
Charlotte Sutherland  
Laura Svendsen Faulkner  
Julie Sykes  
Rebecca Sykes  
Higb Szczygiel  
Jay Tabor  
Jill Tananbaum  
Maureen Tarantello  
Sherrie Tawwater

TD Ameritrade Clearing  
 TEGNA Foundation  
 M. J. Terry  
 Texas Instruments  
 Foundation  
 James Thatcher  
 The Howard Hallam  
 Family Foundation  
 The Kroger Co. Foundation  
 The Law Office of  
 Michael P. Beshara  
 The Mahjong Line  
 The Plaid Door at St. Luke's  
 Episcopal Church  
 Jere W. Thompson  
 Michael D. Thompson  
 Mia D. Trejo  
 Nicole Trussell  
 Elizabeth Underwood  
 United Way of  
 Metropolitan Dallas  
 Hannah Van Der Karr  
 Adrien Van Merlin  
 Steve Van Till  
 Victoria B. Vanderslice  
 Vanguard Charitable  
 Joanne Vaughan  
 Dee D. Velvin  
 Scott Vince  
 Michelle Voirin  
 Amanda Vowell  
 Carolyn Waghorne  
 Stephen Waghorne  
 Wakefield Inspection  
 Services, Inc.  
 William A. Waldroop  
 Carolyn F. Walker  
 Bobby Walton  
 Charlya C. Ward  
 Katherine S. Weeks  
 Susan Wehrer  
 Jeanne Werner  
 Kimber Westphall  
 Jane Wetzell  
 Maeghan Whitehead  
 Marsha Williams  
 Judith Williamson  
 Kandace Williamson

Angela C. Willingham  
 Carol A. Wilson  
 Sam Winegardner  
 Warren S. Wingert  
 Amy M. Wisecarver  
 Nora Witiak  
 Jason Wolfenden  
 Wendy Wolff White  
 Women of St. Luke's  
 Church  
 Catherine Wright  
 Amber Wrye  
 Myra Wyckoff  
 Evan Wyly  
 Rachel C. Ybarra  
 Nicole Yeftich  
 Gail York  
 Lara Yost  
 YourCause, LLC  
 Nancy Zogg  
 Maricela Zuniga

#### IN-KIND DONORS

David Abshire  
 Laurie Aldriedge  
 Maria Alvarez  
 Viola Arnold  
 Ryana Asgarali  
 Michelle Baker  
 Peter Barrows  
 Bella MD  
 Rebecca Birdsall  
 Nicole Blythe  
 Cealia Bond  
 Alice Boss  
 Vicki Brelsford  
 Lacy Briggers  
 Amanda Call  
 Sabrina Camarillo  
 Catholic Charities Dallas  
 Jean K. Cole  
 Mary Anne Cowdrey  
 Crossroads Covenant  
 Church  
 Dallas 24 hour Club  
 Dallas Children's  
 Advocacy Center  
 Tamika Davis

Delta Sigma Theta  
 Sorority, Inc.  
 Ashlie B. Dodson  
 Amy Earnest  
 Kristy Faus  
 Firmament of Love  
 Outreach  
 First Presbyterian  
 Church of Forney  
 First Quadrant Advisory  
 Kathy Fitzgerald  
 Jerry Frankson  
 Adriana Godines  
 Judea L. Graham  
 Cathleen Griffith  
 Janna Griffiths  
 Bart Hamlin  
 Staci Henderson  
 Robbin Hood  
 Vanessa Ippolito  
 Carol Johnson  
 Nicole Jones  
 Ray Khirallah  
 Darline W. King  
 Leslie Kramer  
 Living for Zachary  
 Living Testimony  
 Baptist Church  
 Kim Lopez  
 Alvin Lovely  
 David Melton  
 Dorothy Moore  
 Ellen R. Moore

Terrisha Neal  
 Karl Nelson  
 NTBHA  
 Renee Oberle  
 Ojos Locos  
 Maria Ornelas  
 PepsiCo/Frito-Lay  
 Sherry Poe  
 Emily W. Potts  
 Lesheki Prelow  
 Glenda F. Pruitt  
 Nancy Rabe  
 Holli Riddle  
 Karen Rogers  
 Noelia V. Saenz  
 Marta Salazar-Paniagua  
 Blanca Sanchez  
 Theresa Sternat  
 Benthany Stidum  
 Bailey Stovall  
 Steve Swensor  
 Amanda Tate  
 Erma Tillmon  
 Jim Turnipseed  
 Turtle Creek Recovery  
 Center  
 Madison Warshaw  
 Jennifer Wavrusa  
 Michelle While

#### SPECIAL PARTNER



**Metropolitan Dallas**



**nexus**

214.321.0156

8733 La Prada Dr, Dallas, TX 75228

[nexusrecovery.com](http://nexusrecovery.com)

