

2021 Annual Report

Security - Community - Dignity

nexusrecovery.org



Joint Statement

We joyfully celebrated 50 years of serving women and children on their recovery pathways during 2021. Nexus was founded in 1971 by women in long-term recovery as High Hopes Rehabilitation Center, and we continue to carry this hope in our hearts and into our community with each woman that comes to Nexus. Nexus has proven its resilience throughout its history, just as our clients demonstrate extreme resilience in the face of poverty, homelessness, potential incarceration, and lack of access to adequate healthcare. Our clients fight for the lives they were meant to live. Nexus continues to fight through the impacts of COVID, both emotionally on our staff and financially, for the sake of the families we serve.

The reported number of overdose deaths in 2021 was the highest ever on record. Fentanyl is in nearly every street drug now. More than 100,000 lives were lost to overdose during the past year. These deaths are preventable. Women CAN and DO recover from substance use disorders. Overdose prevention is at the forefront of what we do at Nexus. We believe the only way for families to begin their recovery journey is to stay alive, to keep fighting and hoping, so we meet them where they are with integrity, compassion, and respect.

Those of us fortunate enough to witness miracles – the light returning to a woman’s eyes, a child bonding with her mother for the first time, or a family being reunited with the daughter they had written off as hopeless – continue to cherish these moments of hope and resilience. This is what we remain focused on when funding is tight, staffing is difficult, and showing up is downright hard. We focus on the miracle that is coming – we just have to keep going to see it.



Karen Rogers
President



Heather E. Ormand
CEO

Board of Directors

President

Karen Rogers

Immediate Past President

Kevin Crayton

President-Elect

Bill Oberthier

Vice President

Kristy Faus

Treasurer

Billy Murray

Secretary

Sunny Ackerman

Nicole Blythe

Mary Anne Gallagher

Lauren Gillette
Auxiliary President

W. Bart Hamlin II

Valerie Howell, LCDC-I

Ray Khirallah

Sharon King

Amber Knowles

*Junior League Ex-Officio
Board Member*

Joseph Loretto

Karl G. Nelson

Doug Reed

Reem Samra

Financial Summary

Statement of operations for period September 1, 2020 to August 31, 2021.

Program Services

● \$9,841,380

General & Administrative

● \$1,020,878

Fundraising

● \$347,471

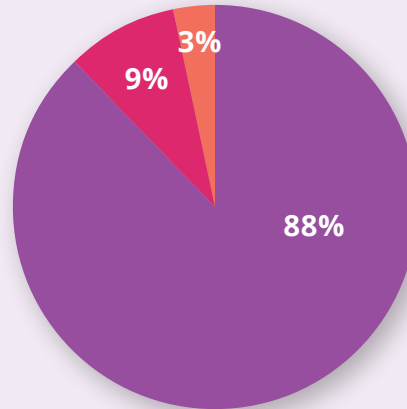

TOTAL EXPENSES

\$11,209,729

Staff

● \$8,115,717

Private Donations & Grants

● \$1,446,762

Other Revenue

● \$974,769

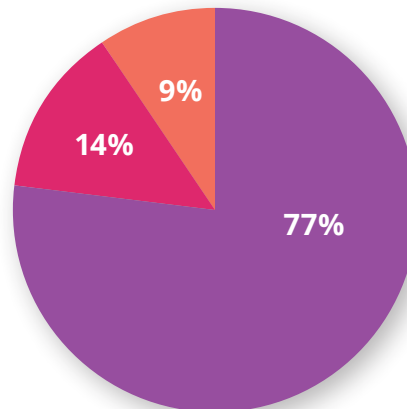

EXPENSES BREAKDOWN

\$11,209,729

Treatment Revenue

● \$6,723,532

Private Donations & Grants

● \$2,350,014

Other Revenue

● \$1,896,296

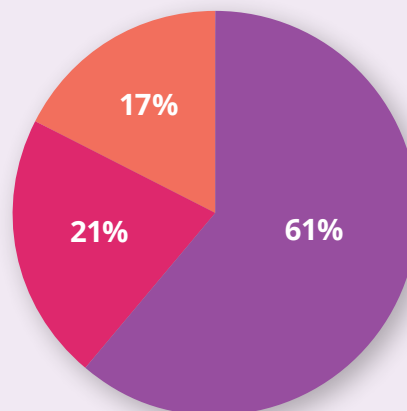

TOTAL REVENUE

\$10,969,842

Our Clients

Nexus provides a gender-specific, trauma-informed continuum of care treatment program that helps women find their path to recovery. Our holistic approach to treatment not only addresses a woman's substance use disorder, but also the factors causing it and its consequences.

In 2021, Nexus served **2,287** adult clients and **177** of their accompanying children. We provided **39,705** residential treatment days in our Detox, Adult Women, and Pregnant and Parenting Women with Children programs.

- Approximately 98% are low-income
- Approximately 40% identify as persons of color.
- 83% of the women served had justice system involvement.



CLIENT DEMOGRAPHICS

Ethnicity

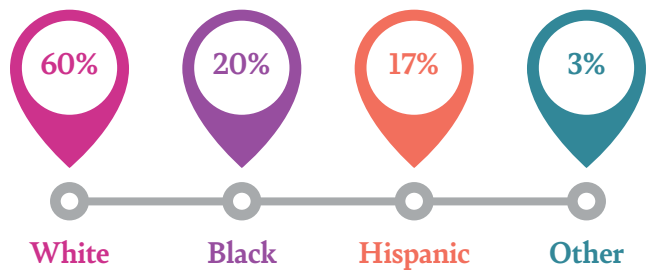

Age

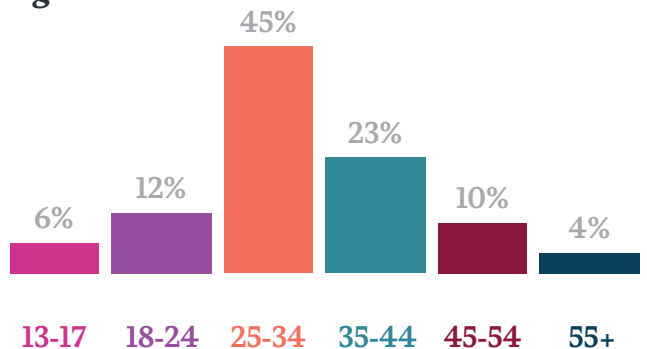

Recovery on Campus

ADULT WOMEN

The **Adult Women (AW)** program serves adult women, ages 18 and older. Residential clients in the AW program work in tandem with licensed counselors to create a treatment program that is personalized for their needs. Clients' calendars are filled with one-on-one counseling and group treatment. Clients in AW also engage in activities that aim for the heart of their disorder. The goal is to treat their issues, as they continue to weave life skills and foster a like-minded community of sober people.

“One year ago today, I made the choice to truly start living my life a different way, filled with countless days of being uncomfortable — because change is uncomfortable. I knew that the way I had been living my life was not a way worth living nor one that I wished to continue trying to struggle through. I went back to Nexus Recovery Center one more time and begged for one more chance to detox.”

—*Courtney M.*



1,232
adult women
clients served



23
days as average
length of stay

PREGNANT AND PARENTING WOMEN WITH CHILDREN

Nexus is one of the few treatment facilities in the state of Texas that provides comprehensive treatment services for pregnant women and allows parenting women to bring up to three children with them into treatment. Nexus offers several programs to meet the needs of women and their families, including our Pregnant and Parenting Women with Children (PPWC) residential program, an Outpatient program, and Nexus Generations Pregnant and Postpartum Intervention (PPI).

The Pregnant and Parenting Women with Children (PPWC) program serves adult women in all stages of pregnancy and invites women to bring up to three children (ages 0-11) with them into residential treatment. PPWC proudly served 259 clients, including 148 who were pregnant.



28

Nexus-born babies



148

Pregnant clients served

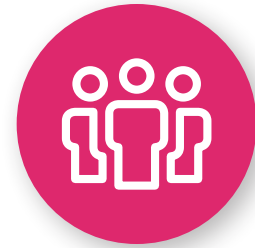

177

Children served

CHILD DEVELOPMENT CENTER

Nexus Recovery Center operates a licensed childcare center serving infants through school-aged children so that clients and alumni can rely on quality care while focusing on their recovery journey. The Child Development Center offers play therapy, speech therapy, occupational therapy, and physical therapy for children in our residential programs, and accepts childcare assistance through Childcare Group.

NEXUS GENERATIONS

Nexus Generations provides comprehensive services to pregnant and parenting women diagnosed with a substance use disorder. Through this program, each client participates in several hours of parenting education per week and attends support groups to help on her recovery journey and prepare for motherhood. Counselors and advocates work with each expectant mother to ensure that navigation through complex family systems is more seamless.

We partner with our Residential Women and Children Program to ensure best quality of care to our pregnant women and new moms. We provide wraparound services from pre-entry, during-services, and post-services. We have a parenting educational specialist, licensed counselor, and two recovery coaches on staff.

Health Services

DETOXIFICATION

For Nexus clients entering residential treatment with severe opioid, alcohol or benzodiazepine use, a medical detoxification process may be necessary. People may experience life-threatening symptoms as they go through withdrawal, so women in our detox program receive round-the-clock monitoring, medication, and care from nurses and work daily with detox-specific counselors.

Experienced and skilled in collaborating with clients on relapse prevention plans and overdose prevention plans, counselors use motivational interviewing to help clients develop a comprehensive recovery program that includes ongoing treatment after detoxification.



MEDICATION ASSISTED TREATMENT

Substance use disorder is a chronic disease that can physically, chemically, and permanently alter the brain. As with other chronic diseases, medication may be useful in treating substance use disorder. Nexus Recovery Center's Medication Assisted Treatment program provides medications in combination with counseling and behavioral therapies for the treatment of some substance use disorders.

Pregnant women enrolled in this program, even those in the late stages of pregnancy, have dramatically improved birth outcomes, allowing Nexus born infants a different chance at life than they would have experienced otherwise.



575

*clients received
detox services.*



247

*clients received harm-
reduction opioid treatment*



PSYCHIATRIC SERVICES

Nexus' approach to the treatment of substance use disorder involves meeting a woman where she is in her recovery journey and addressing all barriers to recovery. For some Nexus clients, Co-Occurring Psychiatric and Substance Use Disorders (COPSD) must be addressed together as part of their treatment.

Our medical providers offer psychiatric evaluations and medication management to this population. In addition, Nexus employs Master's level counselors who are equipped to address the complex needs of each client, and use evidence-based treatment methods to provide individual therapy to treat co-occurring disorders and the complex trauma that may underlie substance abuse.

In fiscal year 2021, Nexus served 544 clients with a co-occurring psychiatric and substance use disorder.



544

*clients received
psychiatric services*

BASIS-24 SURVEY OUTCOMES

One of our clinical assessment tools is the 24-item Behavior and Symptom Identification Scale, BASIS-24, which is a leading behavioral health assessment tool designed to assess the outcome of mental health or substance abuse treatment from the client's perspective.

Overall, clients showed a 54% overall improvement on the BASIS-24 survey, signifying a clinically meaningful improvement in six major areas of difficulty and/ or distress, including: depression/functioning, relationships, self-harm, emotional lability, psychosis, and substance abuse. Clients showed an 79% improvement on the self-harm scale and a 60% improvement on the depression/functioning scale.



54%

*of clients showed
overall improvement*

Depression/Functioning:

60% improvement

Relationships:

40% improvement

Self Harm:

78% improvement

Emotional Lability:

45% improvement

Psychosis:

62% improvement

Substance Abuse:

54% improvement

Overall (all categories):

54% improvement



In The Community

OUTPATIENT

Nexus recognizes the importance of meeting women where they are on their recovery journey. Our Outpatient Program serves as a primary treatment for women or as a step-down from residential treatment. In fiscal year 2021, Nexus served 391 adult outpatient clients.

For alumni of our residential programs or clients who are best served through outpatient services for the duration of their treatment, off-campus programs provide individualized treatment and access to a support network for women managing their recovery alongside their lives, jobs and families. By engaging in ongoing group and individual counseling, clients develop coping skills that make for sustainable, long-term recovery.

Our Outpatient program was greatly impacted by the shelter-in-place ordinances resulting from the COVID-19 pandemic. Nexus began offering services via telehealth, allowing our clients to shelter-in-place and still receive the treatment services and support they needed for their recovery.



391

*outpatient
clients served*



59%

*59% of clients reported a life-
changing impact 60 days
after leaving treatment.*



89%

*of alumni reported
their family was
positively impacted*

RECOVERY SUPPORT SERVICES

Certified Recovery Support Peer Specialists offer experience, strength, and hope to women as they embark on their personal recovery journey. Peer Specialist remove barriers prior to, during and beyond the treatment episode. The team provides creative solutions, practical guidance, and education as well as employment and supportive housing assistance.

Using personal lived experience to connect with clients seeking long-term recovery, Nexus' Recovery Support Peer Specialists accompany participants on their personal recovery journey, effectively extending the reach of treatment beyond the clinical setting into the everyday environment of those seeking a successful, sustained recovery process.

Philanthropic Partners

THE AUXILIARY OF NEXUS

The mission of the Auxiliary of Nexus is to support and promote the interests of Nexus Recovery Center, Inc. Members of the Auxiliary make our community a better place by putting in countless volunteer hours each year, planning and implementing special events to raise money for Nexus. This mission is accomplished using the following methods.

- By building a strong and active membership
- By stimulating public awareness
- By helping in the financial support of Nexus' services and projects

YOUNG SUPPORTERS COUNCIL

Nexus created the Young Supporters Council (YSC) to support our Child Development Center located on campus. As a unique circle for individuals (40 and under), the YSC is for people passionate about recovery and seeking social networks to support our North Texas community.



JUNIOR LEAGUE OF DALLAS

Nexus partnered with the Junior League of Dallas on two projects for 2020-2021: the year-long Work It Out Program and a weekend service project where provisional members painted murals in two classrooms of the Child Development Center. In 2021, 723 volunteers contributed hundreds of hours supporting Nexus.



723

*hours of volunteer service
provided by Junior
League of Dallas*



Thank You To Our Donors

Nexus is so thankful for our donors who support our mission and help improve the lives of thousands of women and children each year. Through their generosity, Nexus raised \$10,969,842 for our organization during our 2021 fiscal year.

AAGD	Richard Beil	Buffy Burford	Virginia Condray
John M. Abrams	Jane Beltz	Tina Burford	Kathleen Cook-Hunter
Julie Ackerley	Ben E. Keith Foundation	Shannon Burke	Diana Cournoyer
John B. Ackerman	Benevity Community	Patti Burns	Glenn Coward
Sunny Ackerman	Impact Fund	Sarah Burns	Mary Anne Cowdrey
Sharon Adams	Debra Bennett	Stacey Burns	Kevin E. Crayton
Veronica Ahmad	Robin Z. Bennett	Harriet Burrow	Cindy Cronemeyer
AK First Class Tax Pro	Amy Berghold	C.C. Carlton Industries, Ltd.	Rebecca Crowell
Stephanie Al Otaiba	Joanne Berghold	Christopher Caldwell	Melissa Croyl
Albertsons Safeway	Mark Berghold	Lindsay Campbell	Michelle Crum
Monica Alexander	Randall S. Bernstein	Kenneth D. Cantrell	Gina Culpepper
Ann Alford	Vera A. Bever	Kristin E. Cantrell	Riley Curtin
Carol Allen	Beyond Brands Group LLC	Capital for Kids	William A. Custard
Jennifer Allen	Sumner Billingsley	Kristin Carlson	Stuart Cutshall
Kristen Allen	Phyllis B. Biltz	Susan Carringer	Ninnie L. Baird Foundation
Amazon Smile	Catherine Bird	Cynthia Carrington	Andre D'Souza
America's Charities	Brenda Bliss	Brittani Carter-Durant	Felix D'Souza
AMVETS Riders Post 23	Adam Bliznick	Linda F. Caruth	John S. D'Souza
Mark Anatole	Jay Bliznick	Terry P. Casey	Donna Damon
Jocelyn Ancheta	Nicole Blythe	Kira Casimir	David B. Jacobson
Chelsea Anderson	Barbara Boettigheimer	Caroline Casteel	Memorial Fund
Margaret Anderson	Julie Ann Boland	Daniel Castillo	Dan Davis
Debbie Andrews	Jonathan Bond	Elizabeth Chambers	Peggy Dear
Steven L. Andrews	Sara Boukhari	Cait Chapman	Ralph DeBerardinis
Rita Angeloni	Sheila Bower	Michael Chapman	Deloitte & Touche
Anonymous	Patrick L. Boyd	Kathi Child	Dori S. DeMay
Cynthia Arterbery	Millie Bradley	Eric Chilton	Karalyn Dennis
Connie Babikian	Ouida Bradshaw	Chilton Aronson	Barbara Devereaux
Nick Babikian	Lora A. Brandis	Charitable Fund	Doswell Foundation
Lauren Bagwell	Daniel Braswell	Susan P. Chizeck	Tara Draper
Robin B. Bagwell	Krysta J. Bratton	Crystal P. Christian	Bukekile Dube
Ida Jane Bailey	Ellie Braxton-Leveen	Christian Women's	Judith A. Dunn
Julie Baines	Lori Brodeur	Connection	Thomas M. Dunning
Angela Baltzer	Carla J. Brooks	Mary Clayton Crow	Kemica Duty-Wright
Terri Banner	Teri Brooks	Lauren Cohen	Mary Early
The Baron and Blue	Brian Brown	Lori Collins	Carrie Ebbesen
Foundation	Carolyn A. Brown	Louise Collins	Paul Echert
Mike Barone	Regina Bruce	Sandra Collum	Efunds EBT FMAC
Beverly Barry	Bruce Wood Dance Project	Sarah Comerford	Eges Egedigwe
Jean C. Beasley	Lee Ann Brunelli	Comerica Charitable	Fran Eichorst
Theodore and Beulah	Brunelli Family Foundation	Foundation	Paul Ekey
Beasley Foundation	Bryan Ashley	Communities Foundation	Macy Eldredge
Peggy Beil	Robin Burch	of Texas	Joyia Elinson

Patricia Elliott
Edward Ellis
Arthur Emmanuel
Shelly Emmanuel
Alexandra Ennis
Eric T. Knorr Living Trust
Eleni Evans
Gloria Evans
Paula Everett
Exxon Mobil Corporation
Facebook Payments, Inc.
Kristy Faus
Faus Family Foundation
Anne Fay
Fidelity Charitable
Catherine Finn
Susan S. Fisk
Justin Fivecoat
Delryn Fleming
Mary Lou Fleming
Jennifer Foley
Beatriz Fontoura
Robert Foody
Murray Forbes
Julia M. Ford
Julia P. Forrester Rogers
Susie Fowler
Margie Francis
Jackie Fregeau
Frontstream
Margaret G. Gall
Mary Anne Gallagher
Jameye Gardner
Melanie Garner
Ann Gaspari
Joseph D. Gaspari
Rose Gault
Kathryn Geist
Steven H. Gendler
Misti Gensler
Lisa Gentile
George A. and Nancy P.
Shutt Foundation
Candace Gillespie
Lauren Gillette
Cai Glackin
B.J. Golden
Sarah Gonzales
Margaret Goodnight
Kelly Grace
Brandi Gray

Great American Hero, Inc.
Tracy Greco
Nancy J. Greenbach
Kara Gregory
Susan Griffiths
Steve K. Grimsley
Fred Grinnell
Mark Gross
Charles L. Gummer
The Gummer Family Fund
Veronica Hackett
Rosemary Hagggar Vaughan
Family Foundation
Patrick and Beatrice
Haggerty Foundation
Marilyn Halla
Kathleen Halpin
Bart Hamlin
Carmen Hancock
Patrick Hanser
Mary E. Hardy
Wendy Harkness
Timothy Harrington
David Harris
Haley Harris
Gwendolyn A. Hart
Harold Hartley
Jim Hartley
Anne Haskell
Virginia L. Hauschild
Patricia Anne Hauser
Sharhonda Hawley
Cathy Haynes
Margretta Henderson
Jo Hendrick
Mary Hennington
Blake Henry
Christopher Henry
Mark Hernandez
Michael Hernandez
Janet Heutel
Kathy Hewitt
Highland Park United
Methodist Church
Hillcrest Foundation
Sally Hoglund
Cristi Holland
Marlena Holt
Lorri Holz
Elizabeth Honeywell
Reilly Houck

Michael E. Howe
Gwendolyn M. Huff
Elizabeth Hughes
Caroline Hunt
D.H. Hunt
Beth Hunter
Richard B. Hunter
Sarah Hutcheson
Gay Iglehart
Linda Ivy
J.P. Morgan Charitable
Giving Fund
Jeanette James
Vibeke Jarnum
Patricia Jarvill
Harriet Jeffers
Amelia Jenkins
Christine E. Jensen
Sharon Jock
Julie Jodie
Amanda A. Johnson
Elizabeth R. Johnson
Lara M. Johnson
Ellen Johnston
Lynn Joliet
Ann W. Jones
Kimber Jones
Lauren Jones
Linda Jones
Ramona Jones
Sheryl Jones
Suzanne E. Jonsson
Cedric Jordan
Ann Joseph
Junior League of Dallas
Michael M. Katz
Sherry Kaufman
Linda Keesee
Jack Keller
Michael Keller
James Kemp
John Kemp
Jennifer Kennedy
Patricia S. Kennedy
Annabelle Kerwin
Janelee Kesler
Cecily Ketterer
Ray Khirallah
David Kiger
Sondra Kile
Darline W. King

Linda King
Sharon King
Amy Kirschner
Chris Kleinert
Mackenzie Kleinert
TJ Kleinert
Tyler Kleinert
Ric Knorr
Sarah Knox
Kroger
Patricia M. Kroviak
Dan Lamprecht
Steve LaSala
Frank T. Lauinger
Shani Leal
Annette Lee
Charles R. Lee
Helena Lee
Kevin Lefere
Kimberly Lenz
Lacey Leonard
Diane Lesselyong
Lisa Lippman
Anthony Logsdon
Lisbeth M. Lokey
Jennifer Davis Long
Maria Lopez
Laura and John Losinger
Family Fund
Katherine Luby-Phelps
Duane Lucas
Lucky Dog Barkery
Janet H. Lumpkin
Karen Lurcott Cheetham
Karen Luter
Whitney Lynn
Catherine Madigan
Jan L. Madigan
Caryl Madison
Heidi Maggio
Mohan Mahimtura
Loree Mahr
Anne Majic
Naomi Makita
Neil Malhotra
Dana Manley
Ceara Mapes
Carol March
March Family Foundation
Tammy Marge
Teresa Marlar

Myron Martin	Barbara Nesbitt	John Phillips	Sandra K. Rouse
Rose Ann Martin	Network For Good	Katherine Phillips	Justine Rowan
Vikki J. Martin	Angela L. Newman	John Pickett	Jody Rubenstein
Katherine B. McCarthy	Pamela Newton	Kevin Pickowicz	Hilda Rubin
Alice McGee	Lynn Nikaidoh	Candace Pinson	Jason Rubin
Lauren B. McGregor	NorthPark Presbyterian Church	Charlene Pollan	Richard Rubin
Sara McKeen	Maria Novitskaya	Sharon Popham	Maria Ruddock
Phyllis C. McKnight	Nancy E. O'Connor	Sandra M. Porter	Amy Rush
Lisa McNerney	Sarah O'Neill	Tezlyn Posteaal	Vicki Russell
Michelle Meiches	Sarah O'Neill	Emily W. Potts	Patrick Ryan
Melville Thomas, Inc.	Mark O'Neil	Karen J. Prager-Eaves	Noelia V. Saenz
Melodie Meredith	Susan O'Neil	Josie Prentiss	Laura G. Sahliyah
Donna Meridith	Cindy Oakley	Kathy Price	Nikita Salker
Mes Amies	Felicia Ochei	Niki N. Prince	Molly Salmon
Lisa Meyer	Bradley A. Olinger	David Puja	Cynthia C. Sample
Thomas S. Miller	Joshua L. Olinger	Jacqueline Purdy	Reem Samra
Elizabeth Minahan	Omni by Jes	Holly Ragan	Saturn Road Church of Christ
Matthew Minick	Diana Ormand	Rainwater Charitable Foundation	Steven Saxon
James E. Mitchell	Heather Ormand	Kyle Ramirez	Liz Schaap
Karla Monson	Tina Ormand	Jerrie Rankin	Schwab Charitable Fund
Dorothy Moore	Katherine Orsak	Sarah Rathjen	Shari H. Scott
Ellen R. Moore	Kimberly Orthtaussig	Peter C. Ray	Susan Scullin
James A. Moore	Jan Osborn	Sonya Ray	Second Baptist Church
Nancy R. Moore	Karen M. Otto	Tricia Rayburn	Jessica Shaw
Morton H. Meyerson Family Foundation	Katie B. Overman	RDS Door & Windows	Sheila Sheridan
Harry S. Moss Foundation	Patricia H. Owens	Brooks Reed	Carrie Shillingburg
Lisa Moya King	Christine Ozley	Carolyn F. Reed	Nancy Shutt
Mandy Murphy	Jessica Palmer	Dotti Reeder	Roxanne Sifuentes
Beverly Murray	Katherine Palmeri	Jean Reiss	Kristen Silveira
Christopher Murray	Cameron M. Parker	Barbara Renfro	Ilan Simanin
Elizabeth G. Murray	Kathleen Parker	Michael Resnick	Stephanie Simmons
Emily Murray	Alice Parry	Anel Reyna	Simmons Sisters Fund at Texas Women's Foundation
Gerry Murray	Bruno Pasquinelli	Connie Rhoades	Susan G. Simon
Jessica Murray	Palak Patel	David Rieger	Harold Simpson
Joseph Murray	Carla H. Patrick	Dana L. Roark	Tina T. Simpson
Martha Murray	Lyndsay Patty	Stuart Roberts	Chari S. Singleton
Peter Murray	Randy Peck	Xavier Roberts-Jones	Marilyn Skaf
Shannon Murray	Denise Penn	Albert Rocco	Joe Skrivan
Thomas Murray	Rebekkah Pennington	Roco Agape Charitable Foundation	Julianne Skrivan
Tim Murray	Stephen B. Penrose	Bernadette Rodriguez	Marty Slade Perlman
William Murray	Penrose Family Charitable Fund	Karen Rogers	Slave 2 Nothing Foundation
Sammye Myers	Alicia Peoples	Sue Rogers	Misty Smathers
Raju Nanoo	PepsiCo Employee Engagement Fund	Lysa Rohan	Janice Smith
Deenaz Narvel	Vivian L. Perez	Russell Rooker	Jeff Smith
Nate's Seafood & Steakhouse, Inc.	H. R. Perot	Rosemary Hively	Lacy Smith
National Life Group Foundation	Margot B. Perot	Briggs Fund of The Dallas Foundation	Laurel Smith
Neiman Marcus	Vicki Petersen	Michael K. Rosen	Lori Smith
Karl Nelson	Zenovia Petty	The Rosewood Foundation	
	Staycee Pfeil		

Tracey Smith
 Diane Snow
 Dore Snyder
 Janina Solomon
 Angie Somers
 Sons of AMVETS Post 23
 Sparks Osteopathic
 Foundation
 Speedway Children's
 Charities
 Colin Spreier
 Carrell Stahala
 Linda B. Staley
 Melissa Stallings
 The Stallings Foundation
 Tricia Stammberger
 Carole Steele
 Trudy Steen
 Vicki Stensrud
 Bailey Stovall
 Doris Sullivan
 Rebecca Sullivan
 Susan Strauss Breen
 Family Foundation
 Charlotte Sutherland
 Laura Svendson Faulkner
 Dennis Sweeney
 James Sykes
 Julie Sykes
 Mary K. Tabor
 Pamela Tabor
 Adriana Tache
 Jill Tananbaum
 Tasca Holdings, LLC
 Mark Taylor
 Byrd Teague
 Terry Middle School
 Texas Instruments
 Foundation
 Texas Women's
 Foundation
 James Thatcher
 The Hoglund Foundation
 The Perot Foundation
 The Plaid Door at St. Luke's
 Episcopal Church
 Alyson Thompson
 Michael D. Thompson
 David Tiller
 Tootsies
 Nancy Torchio

Caroline Trotman
 Trova Wine Market
 Catherine M. Tully
 Pamela Turner
 United Way of Greater
 Phila. & So. NJ
 United Way of Greater
 Rochester, NY
 United Way of
 Metropolitan Dallas
 United Way of San Antonio
 and Bexar County
 United Way of
 Tarrant County
 Magdalena V. Valdez
 Helen Vandervoort
 Mary Vargas
 Vanessa Vargas
 Amy Vaughn
 Stephanie Vaughn
 Dan Vella
 Dee D. Velvin
 Kerensa Vest
 VFW & AUX Post 8785
 Carolyn Waghorne
 Gary Wald
 Jimmy D. Wallace
 Natalynne Walton
 Chaoyang Wang
 Thomas Wardlaw
 Gary Weaver
 The Gil & Dody Weaver
 Foundation
 Alison D. Weinberg
 Herschel Weisfeld
 Wells Fargo Community
 Support Campaign
 Kimber Westphall
 Jane Wetzel
 Lauryn G. White
 Nan White
 Joanna White Sanchez
 Courtney Wilemon
 David Wilgus
 Lisa Williams
 Marsha Williamson
 Warren S. Wingert
 Alison Winkler
 Wendy Wolff
 Women of St. Luke's
 Church

Anja Woodson
 Roxiann A. Woody
 Amber Wrye
 Evan Wylie
 Gail York
 YourCause, LLC
 Natasha Yousuf
 Kathleen W. Zahrt
 Amy Zlotky Burrows
 Nancy Zogg
 Wendy Zogg
 Zogg Insurance
 Phyllis Zubras
 Corey Zumar
 Karlien Zumpolle
 Maricela Zuniga

IN-KIND DONORS

Laurie Aldriedge
 Amour Vert
 Angel's Heart of Ministry
 Avara
 Gyrenna Barrera
 Raymond L. Beutel
 Delinda Browning
 Jannie Chavez
 Chi Omega
 Nicole Clark
 Dallas Children's Theater
 Susan Daniels
 Tamika Davis
 Renee Dicker
 Shelly Emmanuel
 Dev Engle
 Lisa Gardner
 Pamela Harrison

il Bracco
 Lake Cities Community
 Church
 Living Word Christian
 Church
 Maria Lopez
 Tom Lopez
 Will Maddox
 Caryl Madison
 Mes Amies
 Mesquite Friendship
 Baptist Church
 Elizabeth Minahan
 Alyson Moore
 Taylor O'Leary
 The Phoenix
 Preston Meadow
 Lutheran Church
 R+D Kitchen
 Nancy Rabe
 Run Project
 Sandra Saenz
 Kelli Selinger
 Jessica Shaw
 Ashley Southerland
 Chandra Stewart
 Benthany Stidum
 Still Burton, LLP
 Texas Instruments
 Marvin Triplett
 True Food Kitchen
 Value Her Life, Inc.
 Patricia Van Winkle
 Dorothy Westphall
 Laura M. White
 Phillip Young

SPECIAL PARTNER



Metropolitan Dallas



nexus

214.321.0156
8733 La Prada Dr, Dallas, TX 75228
nexusrecovery.com

